

INTERIOR ITEMS NOT SHOWN or LABELED

- 1 - ALL INTERIOR LIGHTING TO LED
- 2 - INTERIOR WHITE BOARDS TO BE MOUNTED WITH VELCRO
- 3 - 800 MHZ RADIO IN CAB (2nd radio at media officer ws)
- 4 - CEILING SPEAKERS (4)
- 5 - TROY LAPTOP MOUNT IN CAB (TOUGH BOOK 19)
- 6 - ALL WINDOWS TO HAVE BLACK-OUT COVERS

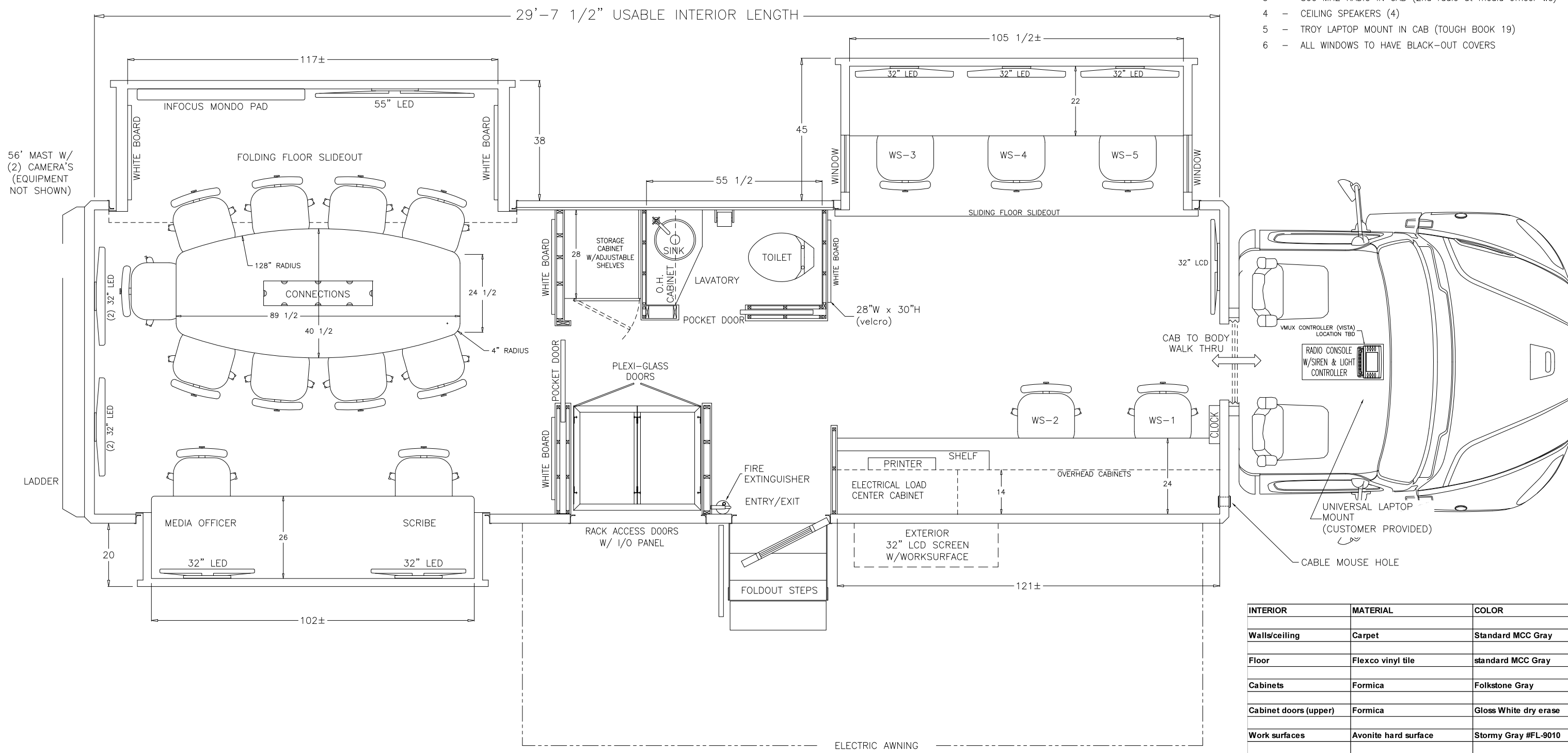

INTERIOR	MATERIAL	COLOR
Walls/ceiling	Carpet	Standard MCC Gray
Floor	Flexco vinyl tile	standard MCC Gray
Cabinets	Formica	Folkstone Gray
Cabinet doors (upper)	Formica	Gloss White dry erase
Work surfaces	Avonite hard surface	Stormy Gray #FL-9010
Lavatory	Formica	Folkstone Gray
Trim	Canvas	Standard MCC gray

CUSTOMER APPROVAL
 NAME: (print) _____
 SIGNATURE: _____
 TITLE: _____
 DATE: _____

STATUS
PRELIMINARY SALES DRAWING
ALL DIMENSIONS
ARE APPROXIMATIONS

MBF Industries

210 TECH DRIVE
SANFORD, FLORIDA 32771

PHONE: 407-323-9414
FAX: 407-330-2068

DRAWING NUMBER
1289_ELEVATIONS_8-28-13

CHASSIS/BODY
FREIGHTLINER M2 106/ MODULAR

TYPE _____ DATE
9/3/13

These drawings and/or specifications are the proprietary property and trade secrets of MBF Ind. and are Issued in strict confidence. No reproduction or use shall be made without prior written consent of MBF Ind.

TITLE ORLANDO POLICE DEPARTMENT
MOBILE COMMAND CENTER (MCC)

VIEW
INTERIOR PLAN VIEW (LAYOUT)

DRAWN BY *GAN* SCALE N/A SHEET 1 of 7 SIZE B

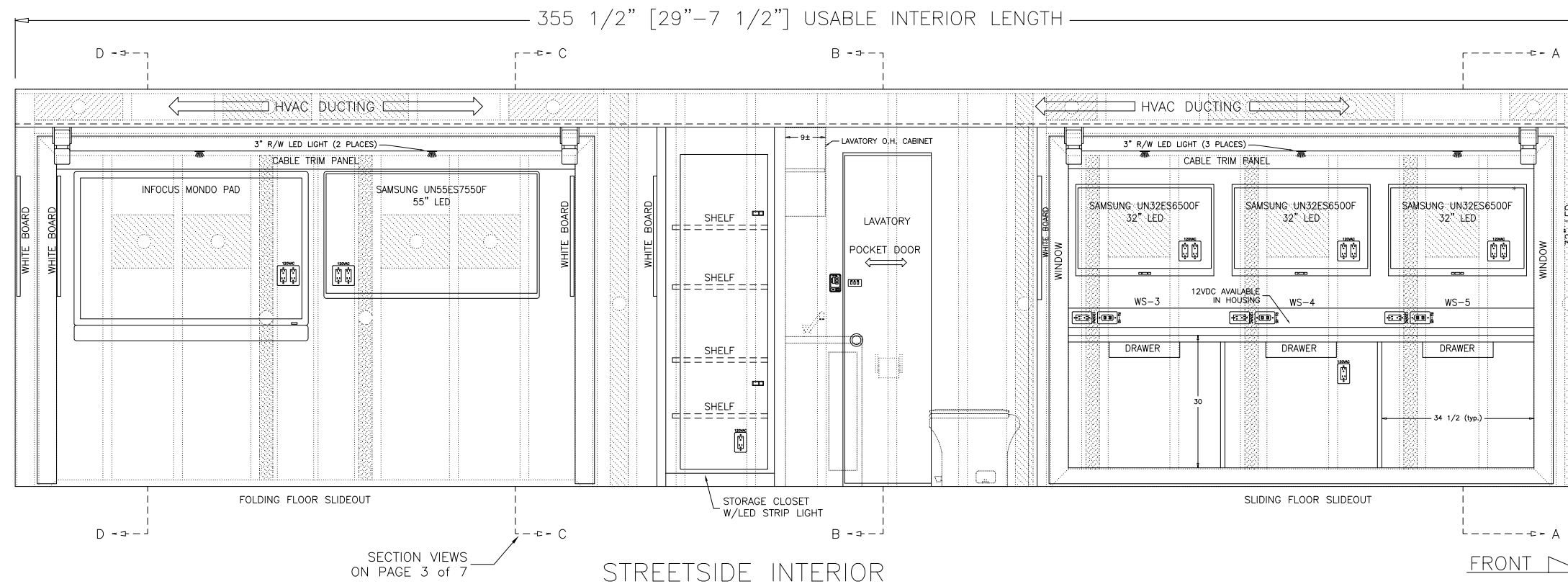
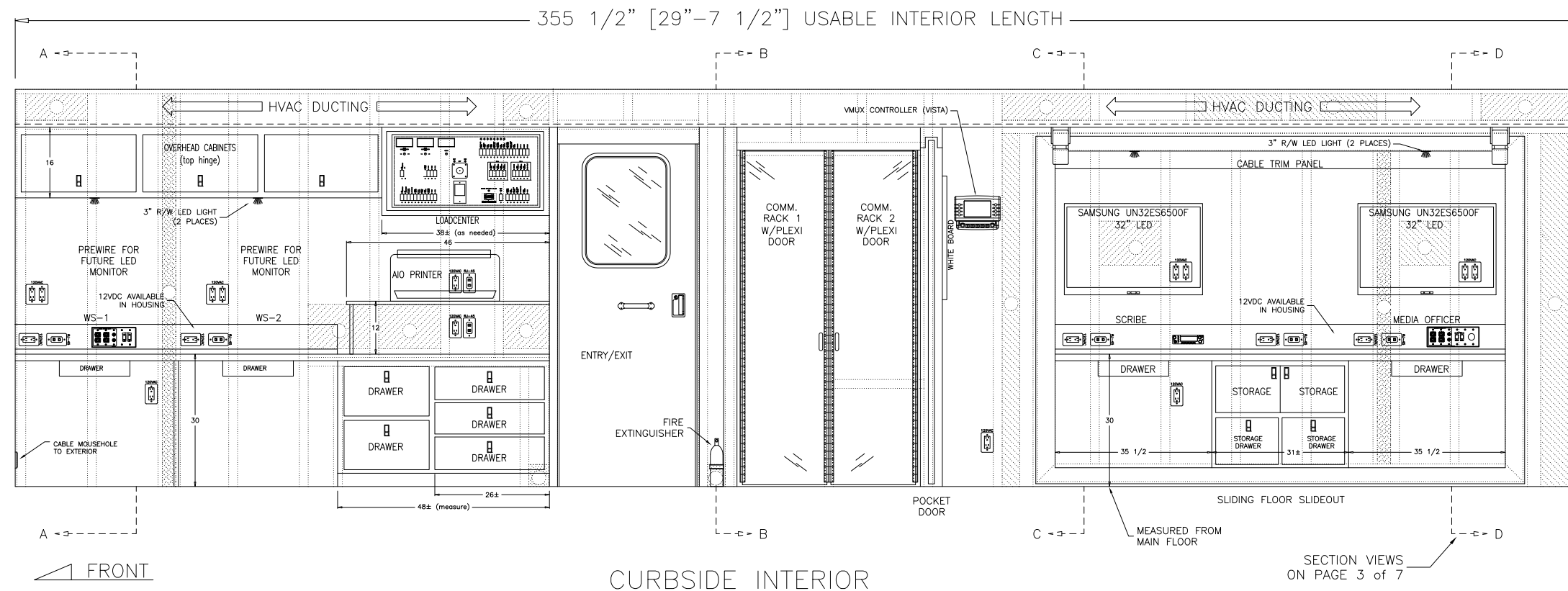

CUSTOMER APPROVAL

NAME: (print) _____
 SIGNATURE: _____
 TITLE: _____
 DATE: _____

STATUS

PRELIMINARY SALES DRAWING
ALL DIMENSIONS
ARE APPROXIMATIONS

MBF Industries

210 TECH DRIVE
 SANFORD, FLORIDA 32771

PHONE: 407-323-9414
 FAX: 407-330-2068

DRAWING NUMBER
 1289_ELEVATIONS_8-28-13

CHASSIS/BODY
 FREIGHTLINER M2 106/ MODULAR

TITLE ORLANDO POLICE DEPARTMENT
 MOBILE COMMAND CENTER (MCC)

TYPE

DATE
 9/3/13

VIEW
 INTERIOR VIEWS

These drawings and/or specifications are the proprietary property and trade secrets of MBF Ind. and are issued in strict confidence. No reproduction or use shall be made without prior written consent of MBF Ind.

DRAWN BY
 GAV

SHEET
 2 of 7

SCALE
 N/A

SIZE
 B

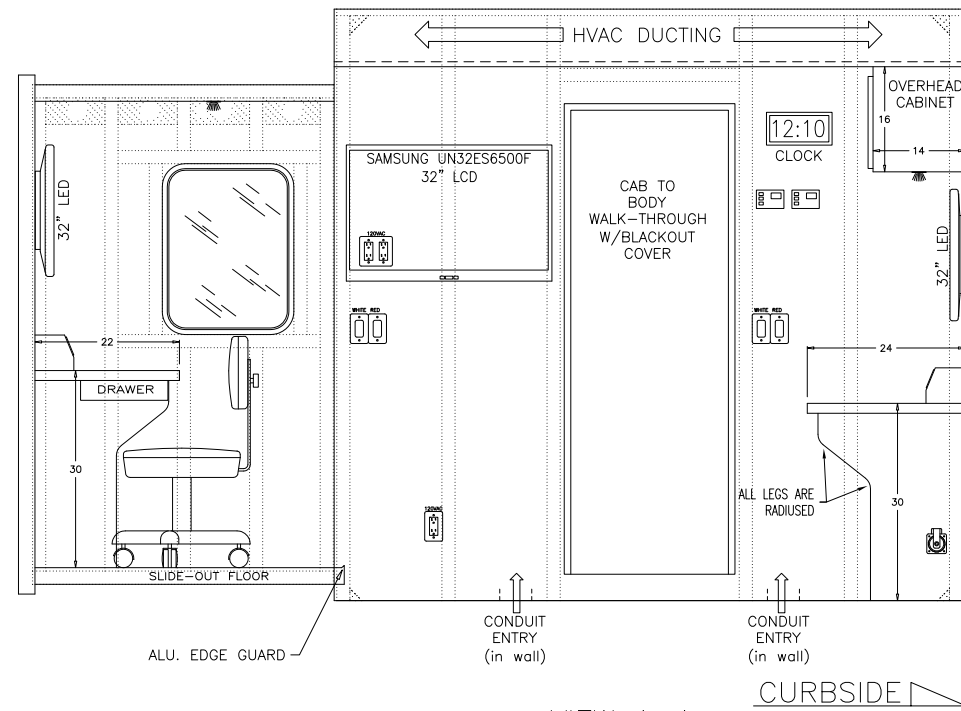

VIEW A-A
FRONT INTERIOR
(LOOKING FORWARD TOWARD CAB)

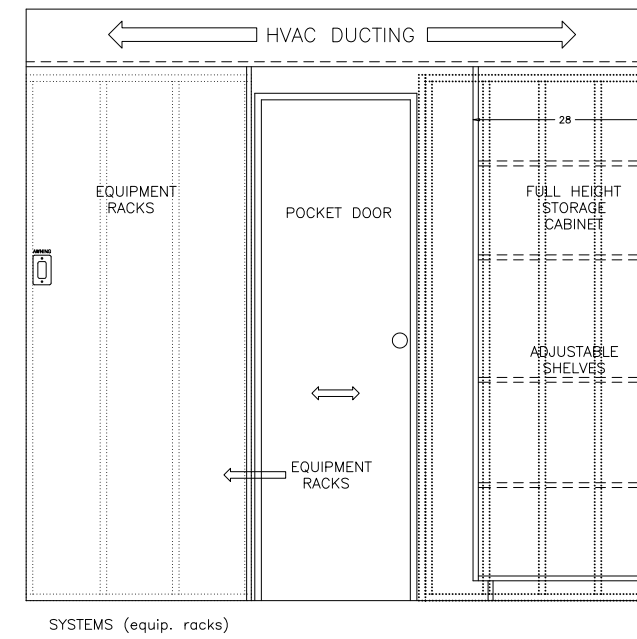

VIEW B-B
SYSTEMS/GALLY
(LAVATORY NOT SHOWN IN THIS VIEW)
(LOOKING REARWARD)

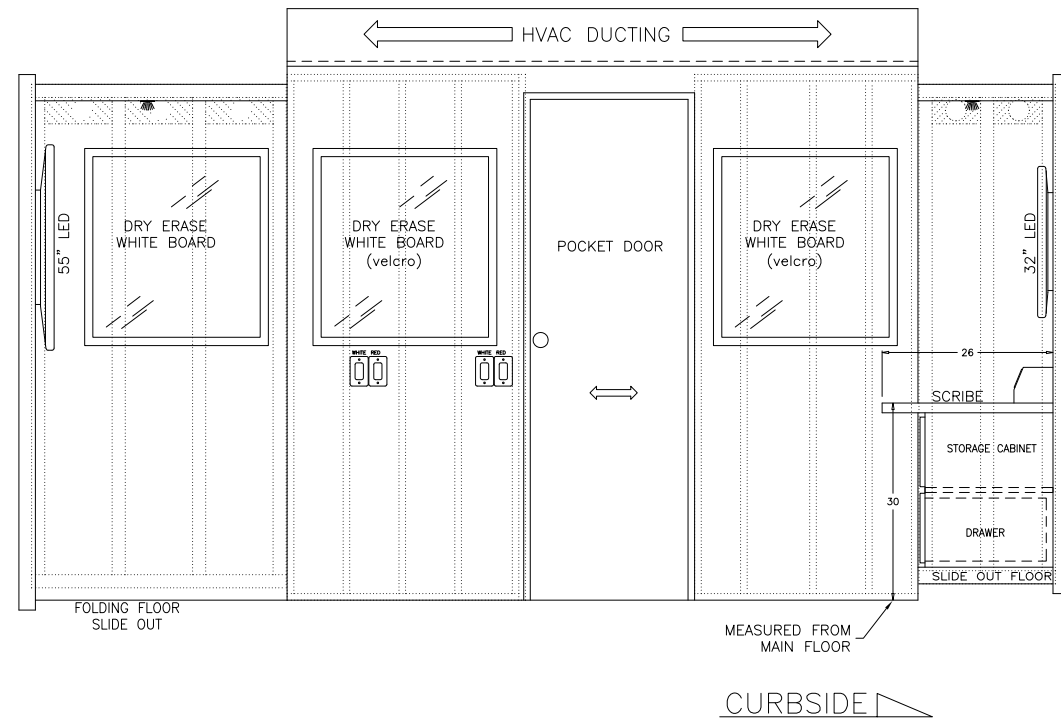

VIEW C-C
FORWARD CONFERENCE ROOM WALL
(LOOKING FORWARD TOWARD CAB)

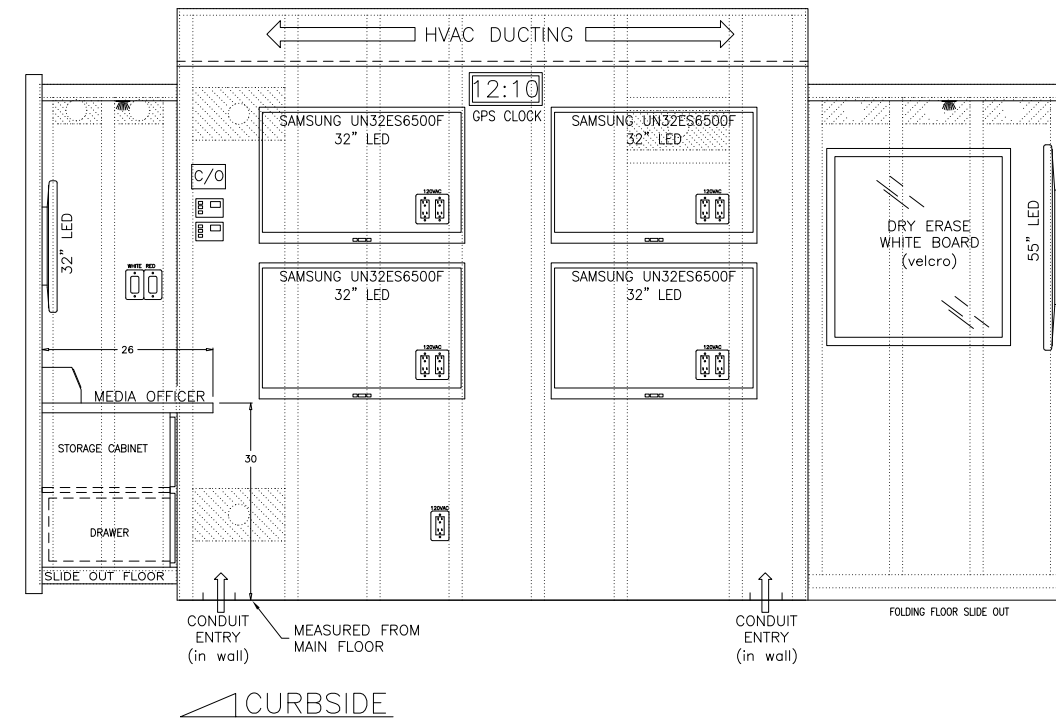

VIEW D-D
REAR INTERIOR
(LOOKING REARWARD)

CUSTOMER APPROVAL

NAME: (print) _____
SIGNATURE: _____
TITLE: _____
DATE: _____

STATUS

PRELIMINARY SALES DRAWING
ALL DIMENSIONS
ARE APPROXIMATIONS

MBF Industries

210 TECH DRIVE
SANFORD, FLORIDA 32771

PHONE: 407-323-9414
FAX: 407-330-2068

DRAWING NUMBER
1289_ELEVATIONS_8-28-13

CHASSIS/BODY
FREIGHTLINER M2 106/ MODULAR

TITLE ORLANDO POLICE DEPARTMENT
MOBILE COMMAND CENTER (MCC)

TYPE

DATE
9/3/13

VIEW
INTERIOR SECTION VIEWS

These drawings and/or specifications are the proprietary property and trade secrets of MBF Ind. and are issued in strict confidence. No reproduction or use shall be made without prior written consent of MBF Ind.

DRAWN BY *GAN*
SHEET 3 of 7

SCALE
N/A
SIZE
B

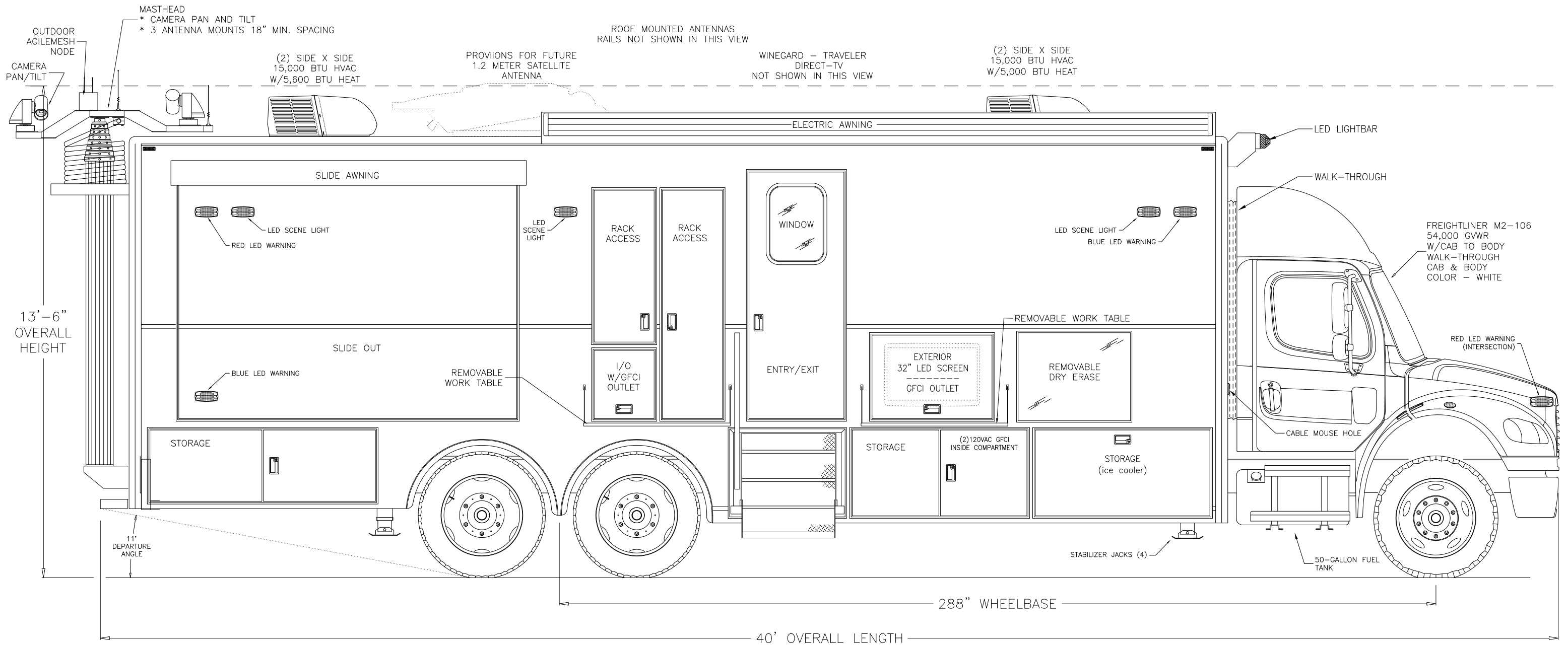

CUSTOMER APPROVAL

NAME: (print) _____
 SIGNATURE: _____
 TITLE: _____
 DATE: _____

STATUS

PRELIMINARY SALES DRAWING
ALL DIMENSIONS
ARE APPROXIMATIONS

MBF Industries

210 TECH DRIVE
SANFORD, FLORIDA 32771

PHONE: 407-323-9414
FAX: 407-330-2068

DRAWING NUMBER
1289_ELEVATIONS_8-28-13

CHASSIS/BODY
FREIGHTLINER M2 106/ MODULAR

TITLE ORLANDO POLICE DEPARTMENT
MOBILE COMMAND CENTER (MCC)

TYPE

DATE
9/3/13

VIEW
EXTERIOR PASSENGER SIDE

These drawings and/or specifications are the proprietary property and trade secrets of MBF Ind. and are issued in strict confidence. No reproduction or use shall be made without prior written consent of MBF Ind.

DRAWN BY
GAN
SHEET
4 of 7

SCALE
N/A
SIZE
B

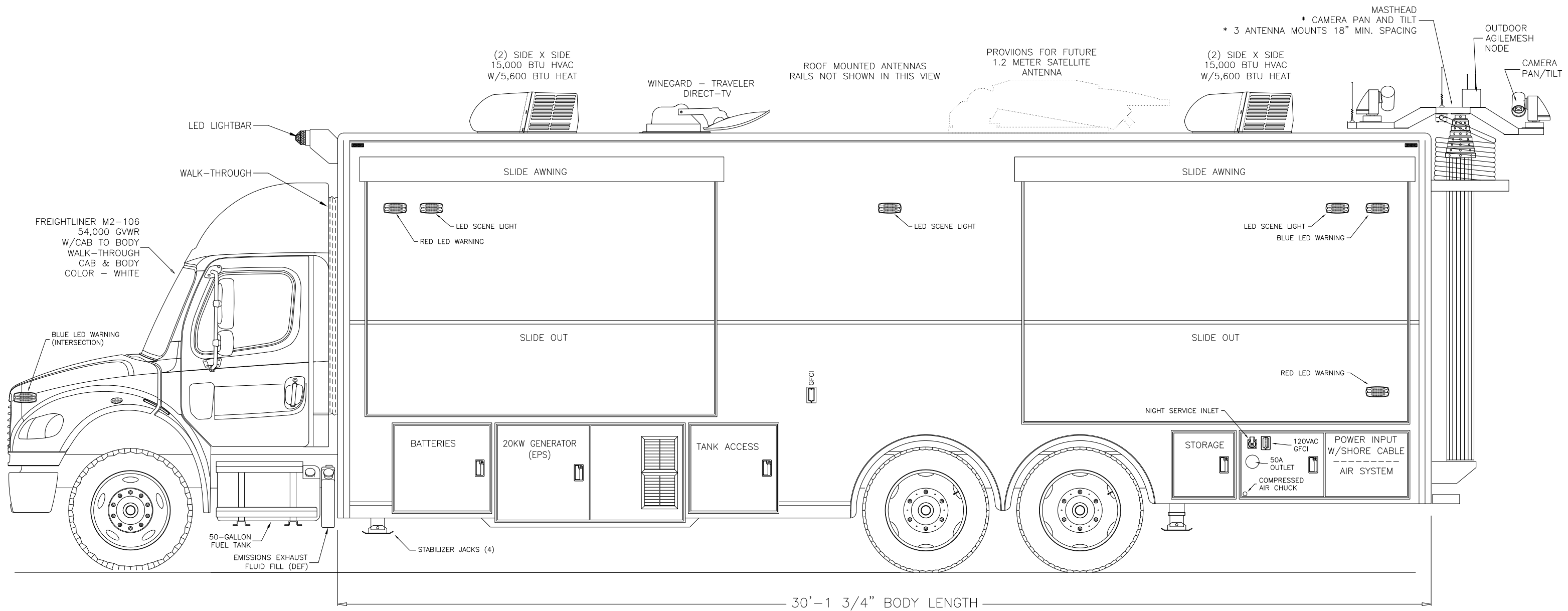

CUSTOMER APPROVAL

NAME: (print) _____
 SIGNATURE: _____
 TITLE: _____
 DATE: _____

STATUS

PRELIMINARY SALES DRAWING
ALL DIMENSIONS
ARE APPROXIMATIONS

MBF Industries

210 TECH DRIVE
SANFORD, FLORIDA 32771

PHONE: 407-323-9414
FAX: 407-330-2068

DRAWING NUMBER
1289_ELEVATIONS_8-28-13

CHASSIS/BODY
FREIGHTLINER M2 106/ MODULAR

TITLE ORLANDO POLICE DEPARTMENT
MOBILE COMMAND CENTER (MCC)

TYPE

DATE
9/3/13

VIEW
EXTERIOR DRIVERS SIDE

These drawings and/or specifications are the proprietary property and trade secrets of MBF Ind. and are issued in strict confidence. No reproduction or use shall be made without prior written consent of MBF Ind.

DRAWN BY *GAN*
SHEET 5 of 7

SCALE N/A
SIZE B

ROOF AND MAST EQUIPMENT NOT SHOWN IN THIS VIEW

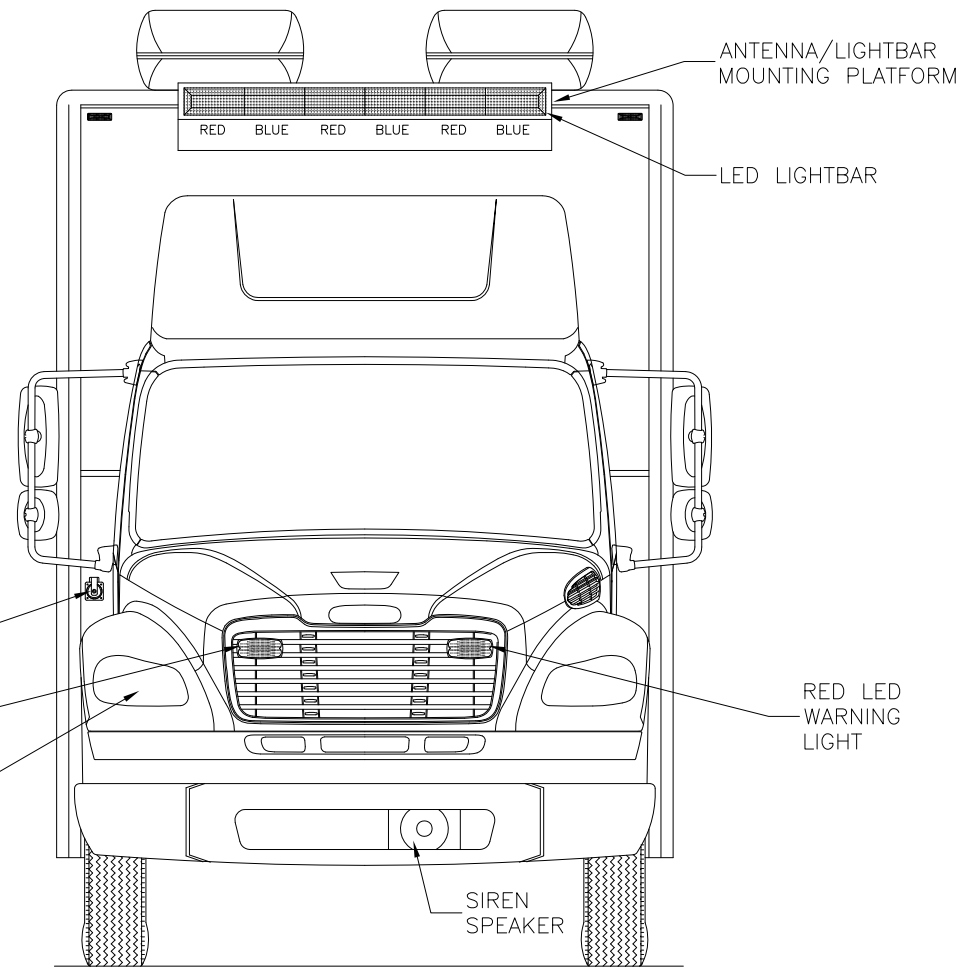
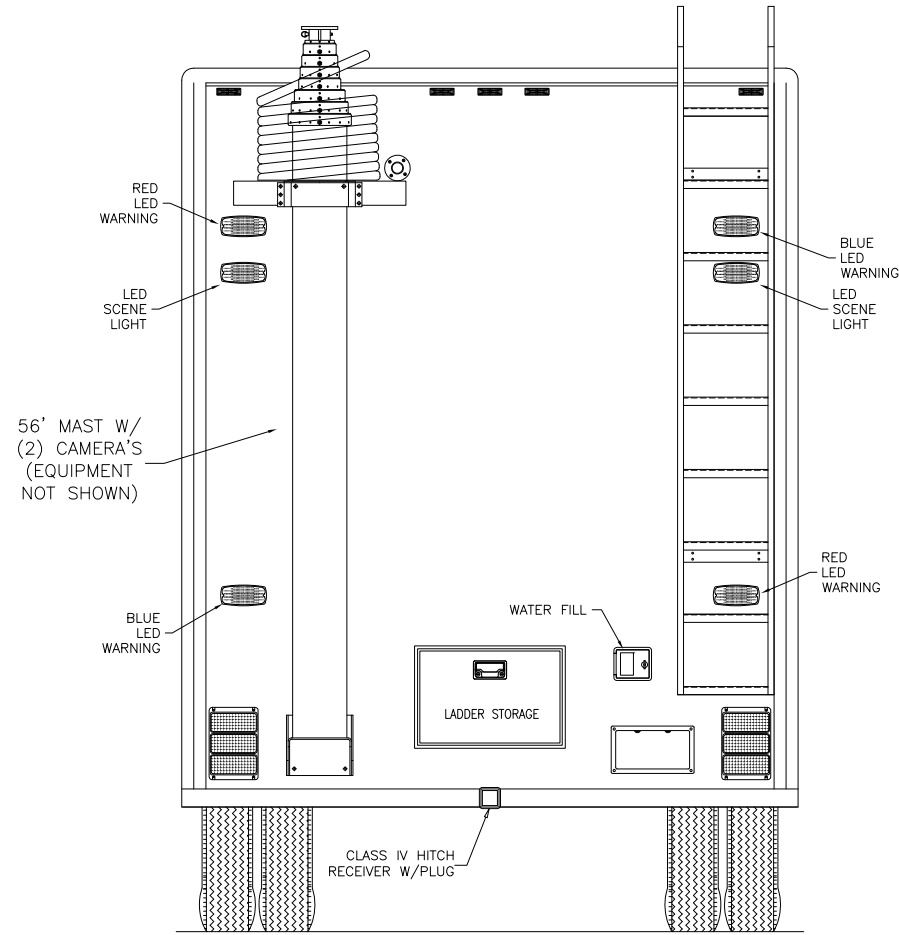

CUSTOMER APPROVAL

NAME: (print) _____
 SIGNATURE: _____
 TITLE: _____
 DATE: _____

STATUS

PRELIMINARY SALES DRAWING
ALL DIMENSIONS
ARE APPROXIMATIONS

MBF Industries

210 TECH DRIVE
 SANFORD, FLORIDA 32771

PHONE: 407-323-9414
 FAX: 407-330-2068

DRAWING NUMBER
 1289_ELEVATIONS_8-28-13

CHASSIS/BODY
 FREIGHTLINER M2 106/ MODULAR

TITLE ORLANDO POLICE DEPARTMENT
 MOBILE COMMAND CENTER (MCC)

TYPE

DATE
 9/3/13

VIEW
 EXTERIOR FRONT & REAR

These drawings and/or specifications are the proprietary property and trade secrets of MBF Ind. and are Issued in strict confidence. No reproduction or use shall be made without prior written consent of MBF Ind.

DRAWN BY *GAN*
 SHEET 6 of 7

SCALE
 N/A

SIZE
 B

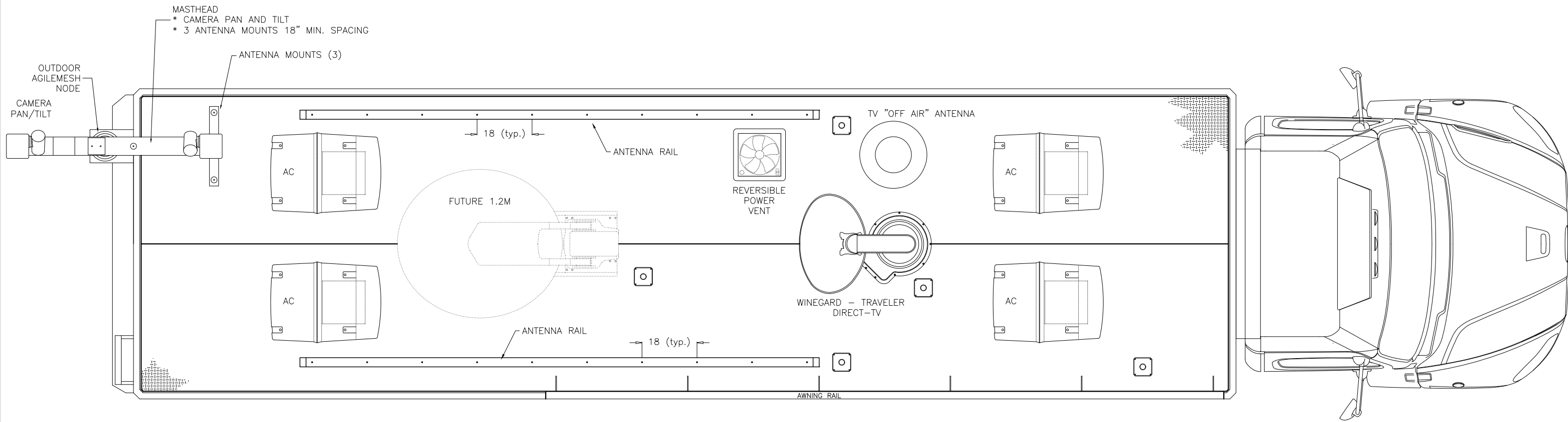

CUSTOMER APPROVAL

NAME: (print) _____
 SIGNATURE: _____
 TITLE: _____
 DATE: _____

STATUS

PRELIMINARY SALES DRAWING
ALL DIMENSIONS
ARE APPROXIMATIONS

MBF Industries

210 TECH DRIVE
 SANFORD, FLORIDA 32771

PHONE: 407-323-9414
 FAX: 407-330-2068

DRAWING NUMBER
 1289_ELEVATIONS_8-28-13

CHASSIS/BODY
 FREIGHTLINER M2 106/ MODULAR

TITLE ORLANDO POLICE DEPARTMENT
 MOBILE COMMAND CENTER (MCC)

TYPE

DATE

VIEW
 ROOF LAYOUT

9/3/13

These drawings and/or specifications are the proprietary property and trade secrets of MBF Ind. and are issued in strict confidence. No reproduction or use shall be made without prior written consent of MBF Ind.

DRAWN BY *GAN*

SCALE

SIZE

SHEET 7 of 7

N/A

B